



"The Sanctuary" – Stage 10D2			
LOT	AREA SQM	FRONTAGE	PRICE
363	709	24+2.5	\$187,800
364	709	17.5	Under Offer
366	853	31.9	Under Offer
372	744	7.5+13	Under Offer
378	723	9.1+16.78	Under Offer
382	723	7.15+15.13	Under Offer
387	723	21.66	Under Offer
388	723	1.17+19.3	Under Offer
389	723	14.58	Under Offer
390	718	2.25+19.63+8.5	Under Offer
391	712	7.59+9.59+6.13	\$186,800
392	710	24.7	\$186,800
		<b>*Prices Subject to Change without notice</b>	
<b>Included \$6,000 front landscaping package*            with colorbond boundary fence*</b> *Conditions Apply		<b>Note: Bushfire Attack level (BAL) building            condition applies</b>	
<b>SPECIAL NOTE TO PURCHASERS</b> Lot sizes are indicative only and subject to survey and WAPC approval which may involve site and location alterations. No guarantee can be provided that the finally approved lots will exactly reflect those shown on this plan.			

**KINGSTON LAND SALES OFFICE**

Open 1-5pm (Mon, Wed, Sat, Sun) Kingston Drive, Kingston  
 Phone 08 9797 1588 | Greg Brown 0418 913 620 | Steve Brown 0419 193 316  
 Email [sales@kingstonaustralind.com.au](mailto:sales@kingstonaustralind.com.au)  
[www.kingstonaustralind.com.au](http://www.kingstonaustralind.com.au)





KINGSTON ESTATE  
STAGE 10D2

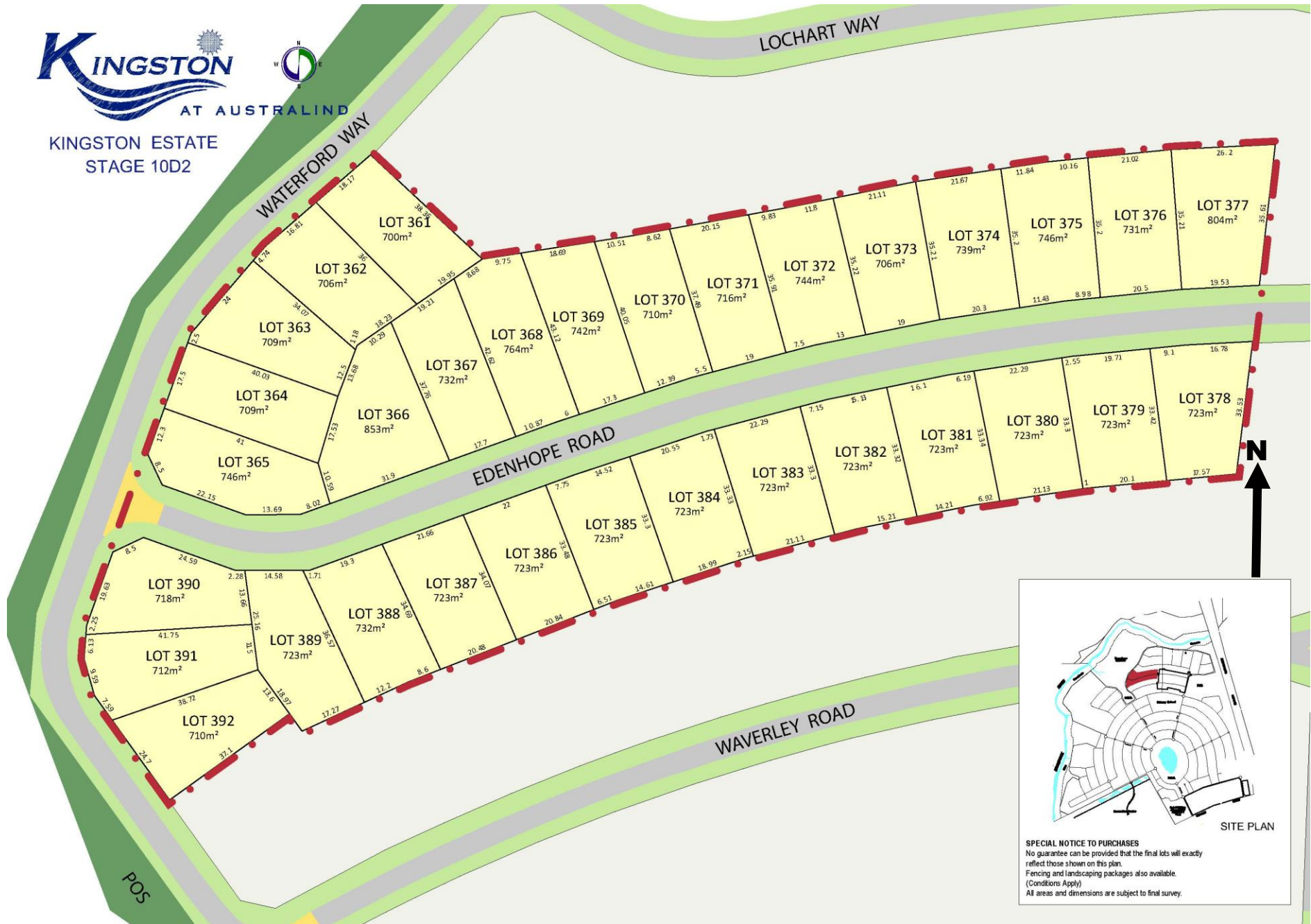

**SITE PLAN**

**SPECIAL NOTICE TO PURCHASERS**  
No guarantee can be provided that the final lots will exactly reflect those shown on this plan.  
Fencing and landscaping packages also available.  
(Conditions Apply)  
All areas and dimensions are subject to final survey.